

# HOW TO APPLY

A STEP-BY-STEP GUIDE TO SUBMITTING A SUCCESSFUL PEPPERDINE GRAZIADIO APPLICATION

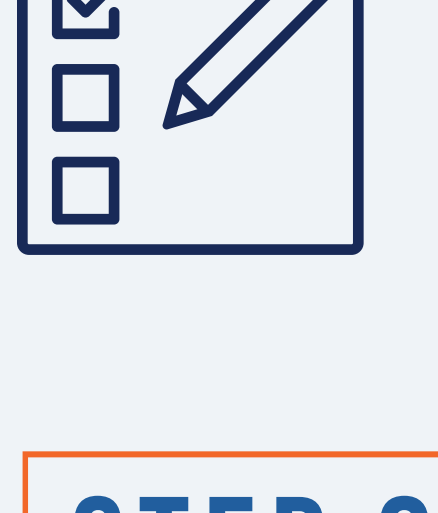

## ADMISSION REQUIREMENTS

- OFFICIAL TRANSCRIPTS
- WRITTEN PERSONAL STATEMENT
- TEST SCORES  
International only
- WORK EXPERIENCE  
Five years of full-time work experience required
- RESUME
- TWO LETTERS OF RECOMMENDATION
- FACULTY INTERVIEW  
By invitation only

### STEP ONE



[HTTPS://BIT.LY/GRAZAPPLY](https://bit.ly/grazapply)

**MS**

NAME

EMAIL

PASSWORD

## CREATE ONLINE PROFILE

### STEP TWO



## PREPARE REQUIRED DOCUMENTS



- FORMS
  - MSOD Sentence Completion Form
  - Vocational Self-Assessment Inventory Form

## TWO LETTERS OF RECOMMENDATION

Use MSOD form



## WRITTEN PERSONAL STATEMENT



## TEST SCORES

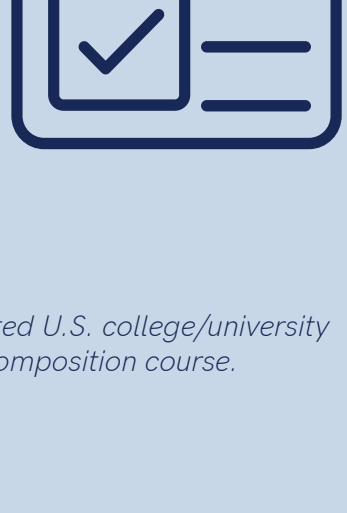
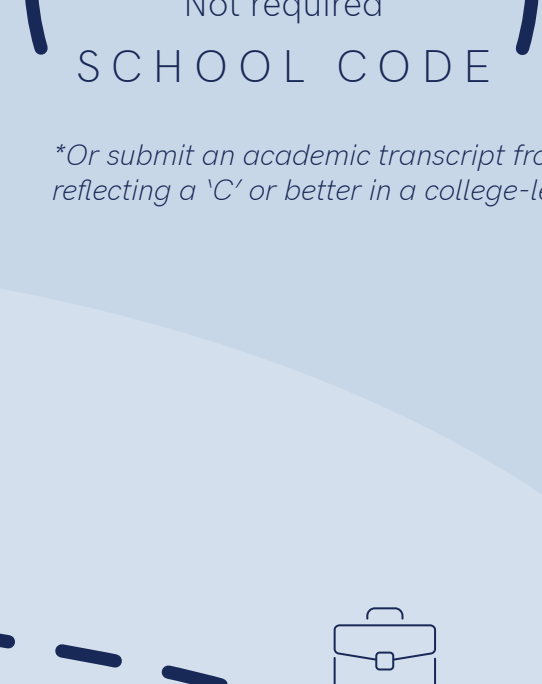

\*Or submit an academic transcript from an accredited U.S. college/university reflecting a 'C' or better in a college-level English Composition course.

## RESUME



## OFFICIAL TRANSCRIPTS

From all previous colleges and universities

Be issued by registrar, by a secure transcript provider

Be provided in English International students: course-by-course evaluation required

Include grade point average (GPA) International students: 4.0 scale (A=4.0)

### STEP THREE

## SUBMIT APPLICATION



## APPLICATION DEADLINES



PRIORITY



STANDARD

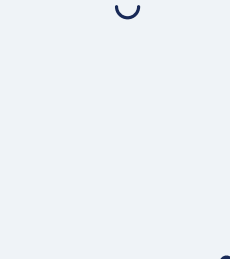

FINAL

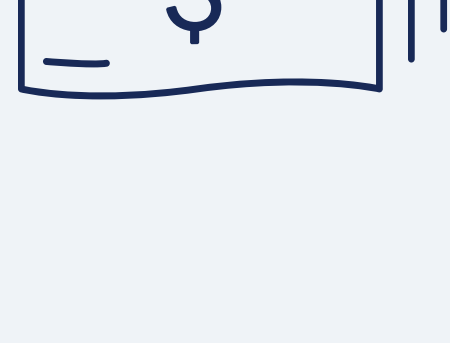

## PAY APPLICATION FEE\*

\*Contact your advisor to see if you qualify for a reduced application fee.



### STEP FOUR

## FACULTY INTERVIEW(S)

By invitation only

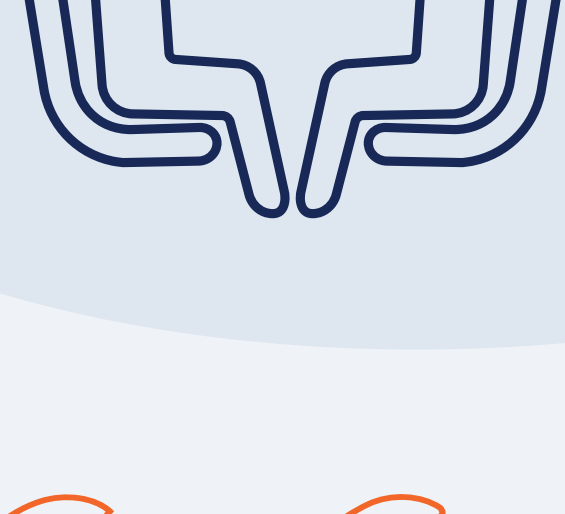

### STEP FIVE



## WAIT FOR THE ADMISSION DECISION!

Check your inbox for an email from PGBS.Admission@pepperdine.edu.

## WHILE YOU WAIT...



Connect with a current student or alumni



Attend a Graziadio event

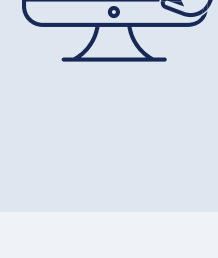

Schedule a financial aid consultation and apply for FASFA:  
[www.fafsa.gov](http://www.fafsa.gov)  
School Code: 001264

ALL APPLICATIONS ARE CONSIDERED FOR SCHOLARSHIP OPPORTUNITIES



## QUESTIONS?

CONTACT YOUR ADVISOR  
VISIT: [bschool.pepperdine.edu/admission/requirements/](https://bschool.pepperdine.edu/admission/requirements/)